

ELEVATION

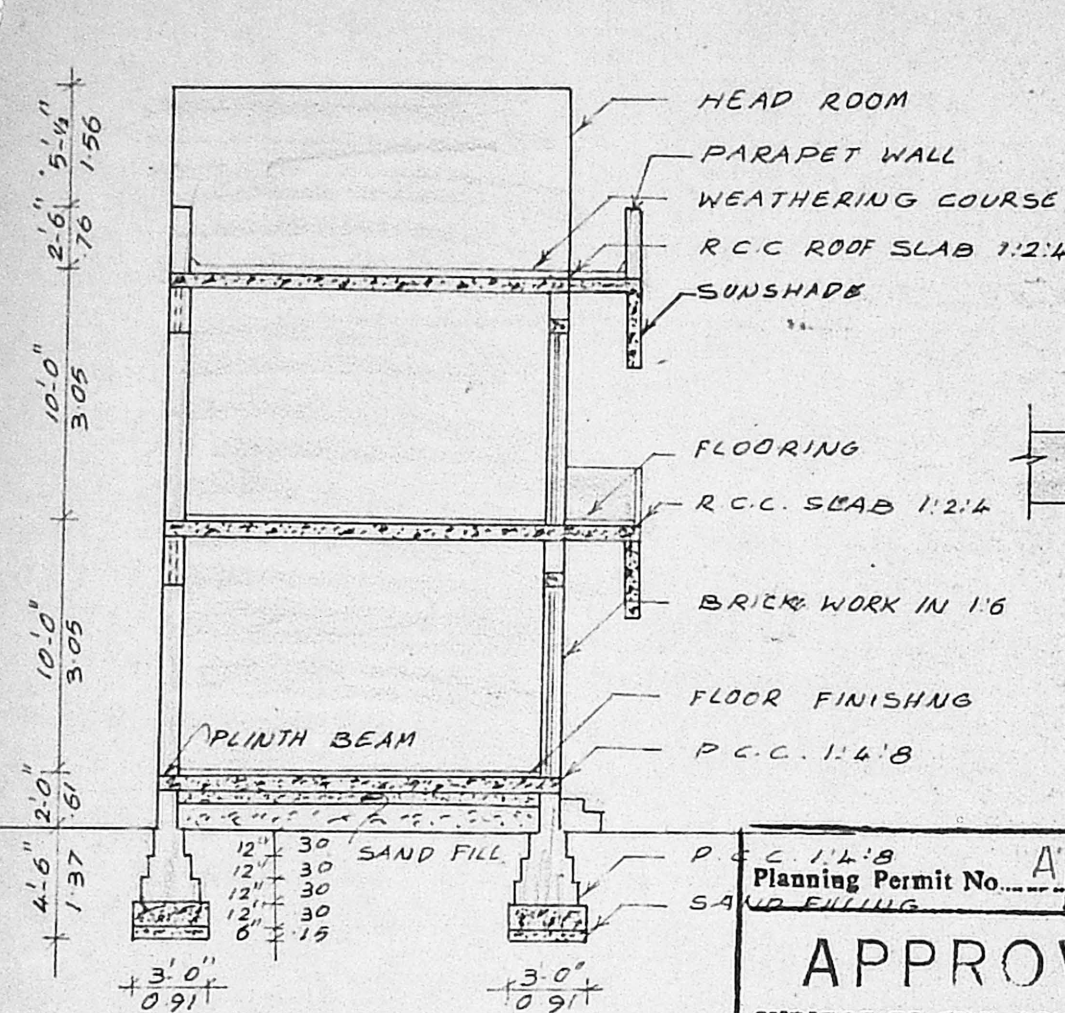

SECTION ON-AB

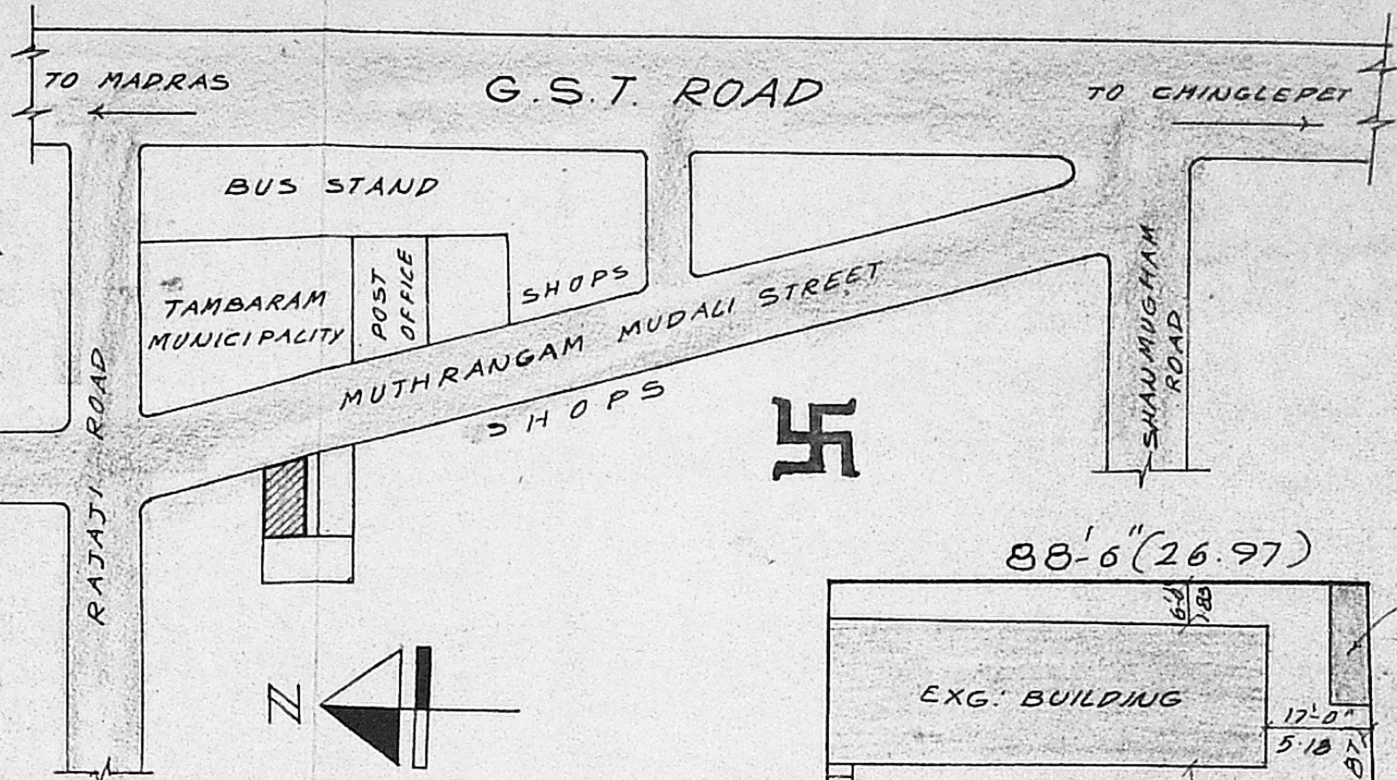

KEY PLAN (NOT TO SCALE)

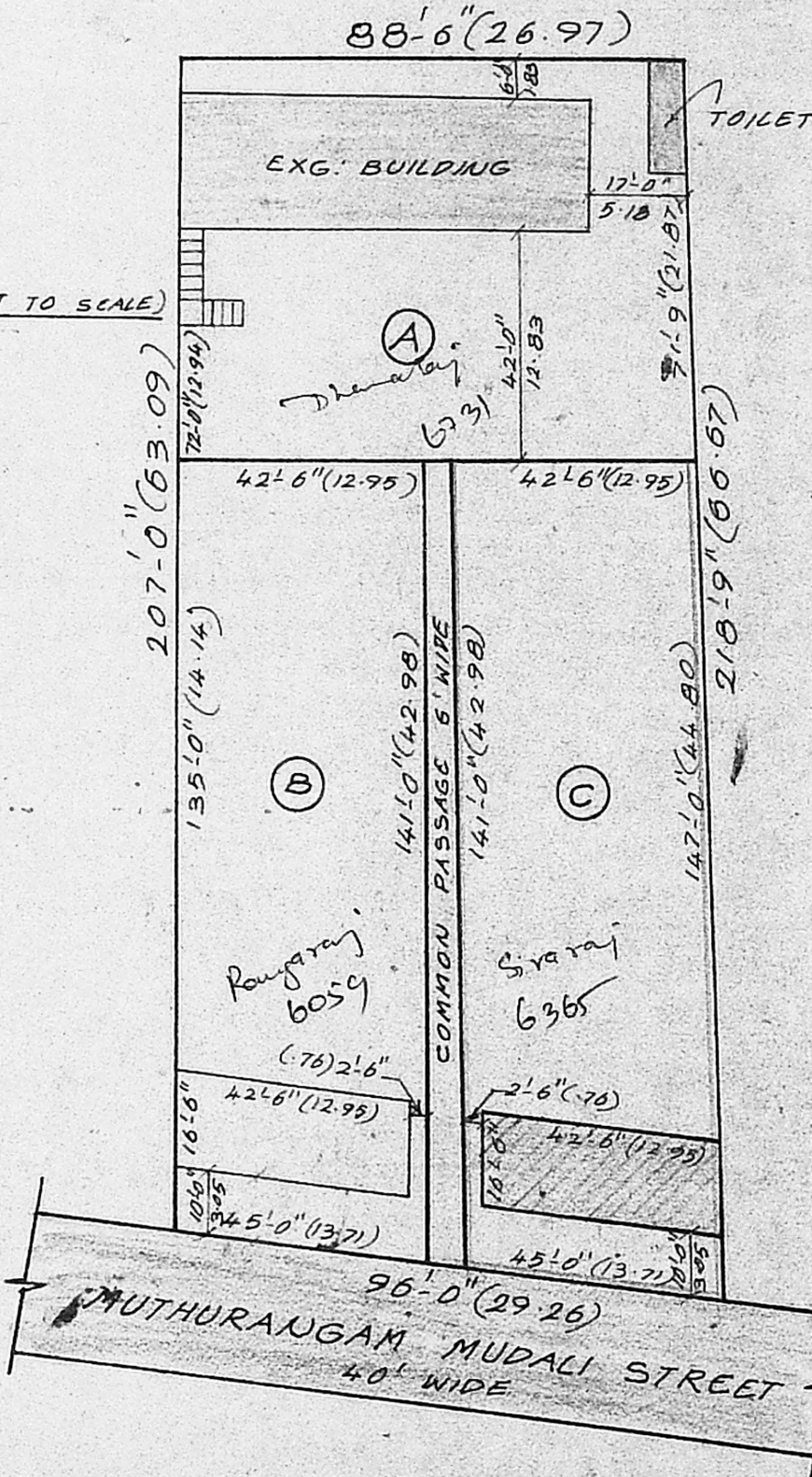

SITE PLAN (SCALE: 1" = 32'-0")

MMDA [A]/PP No. /  
 No. A/6429/91  
 Revised Permit: 6.6.91  
 Part I  
 Part II

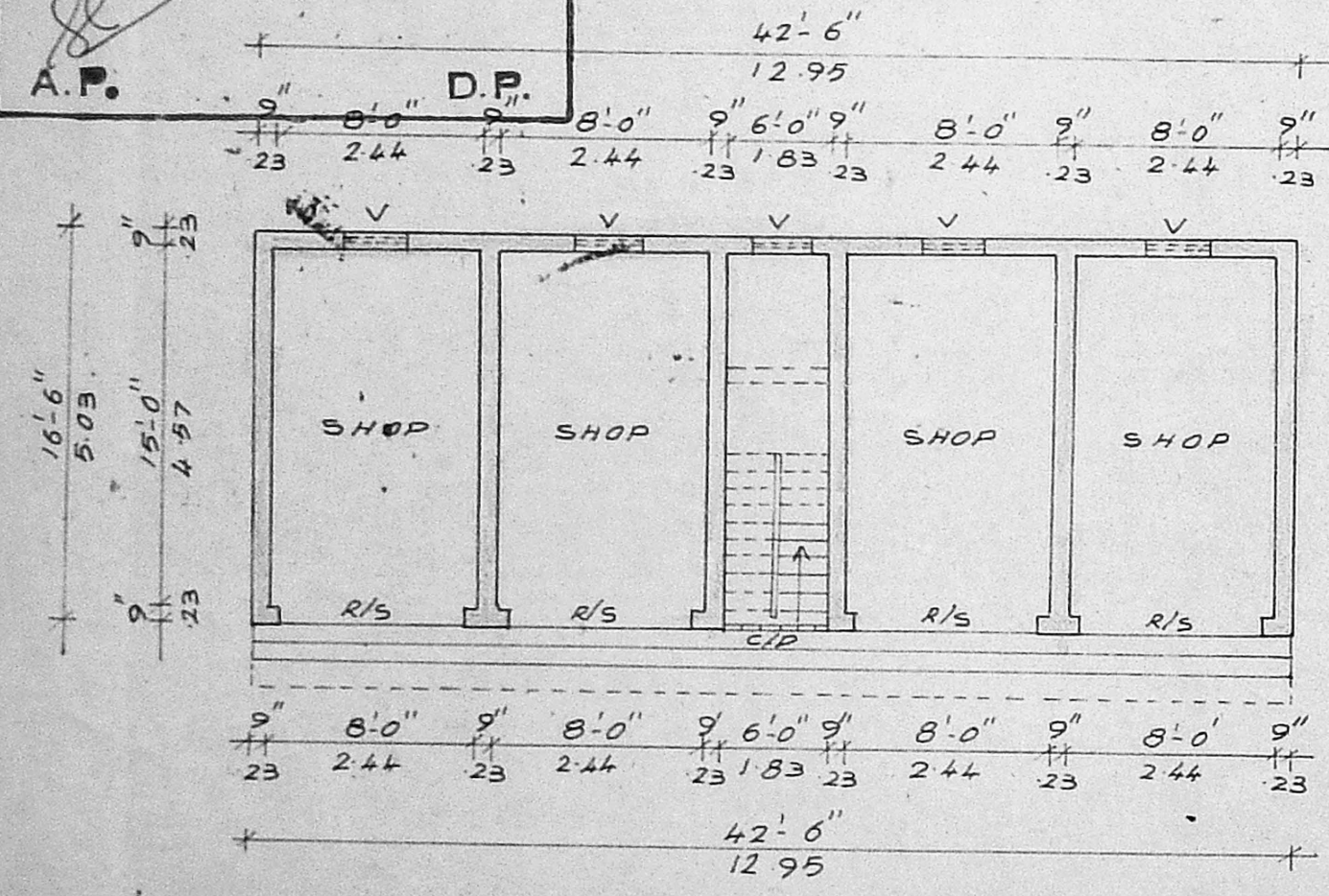

GROUND FLOOR PLAN

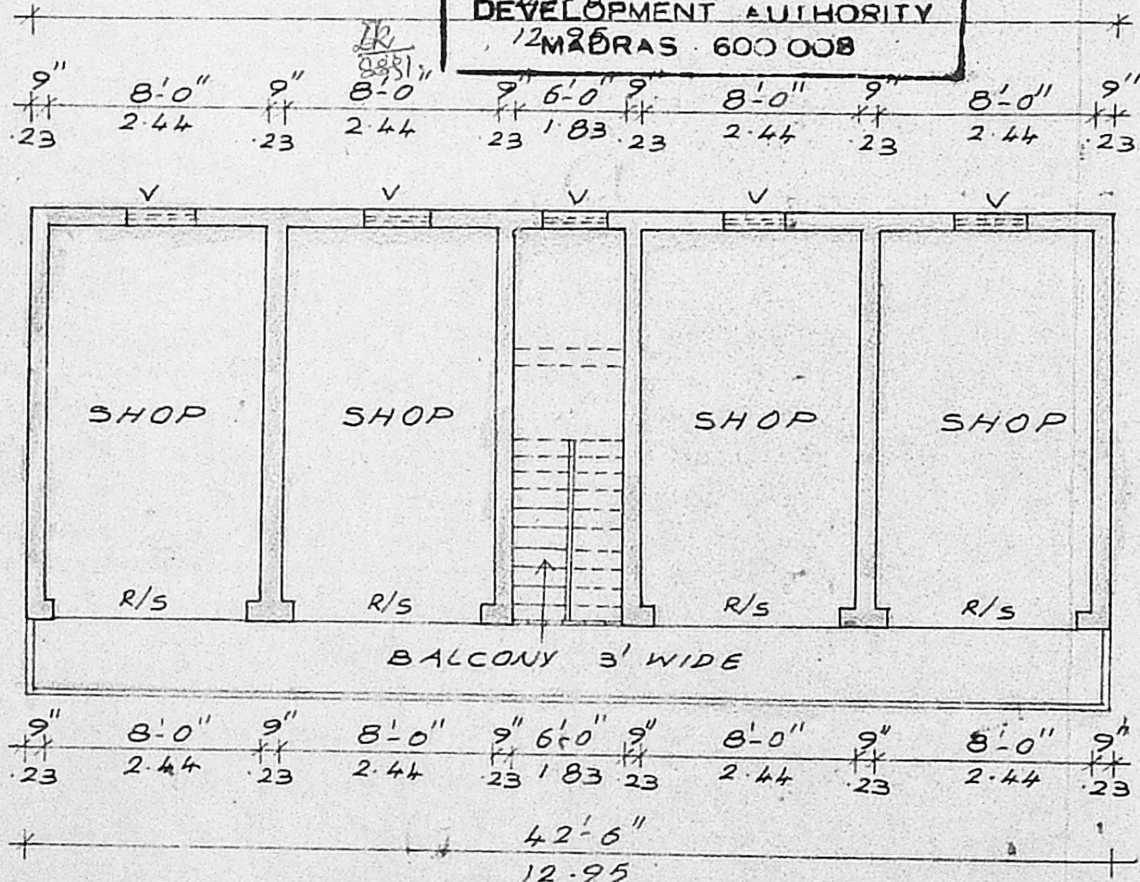

FIRST FLOOR PLAN

APPROVED  
 SUBJECT TO THE CONDITIONS IN THIS OFFICE LETTER.  
 Planning Permit No. A/879/91  
 No. A/6429/91 Date: 9-8-91  
 For Member Secretary  
 MADRAS METROPOLITAN DEVELOPMENT AUTHORITY  
 MADRAS - 600 008

PLAN SHOWING THE PROPOSED SHOPS IN S.NO. 321/IC OF DOOR NO. 21 PLOT-C MUTHURANGAM MUDALI STREET, WEST TAMBARAM, TAMBARAM MUNICIPALITY SAIDAPET TALUK.

SCALE: 1" = 8'-0" (or) 1:100

COLOUR INDEX

- PROPOSED CONSTRUCTION
- EXISTING ROADS
- SITE BOUNDARY

SCHEDULE OF JOINERY

R/S ROLLING SHUTTER	6'-6" X 8'-0"	1.98 X 2.44
C/D COLLAPSIBLE DOOR	6'-0" X 8'-0"	1.83 X 2.44
V VENTILATOR	3'-0" X 2'-0"	0.91 X 0.61

AREA PARTICULARS

SITE EXTENT	6300	585.29
GROUND FLOOR AREA	701	65.12
FIRST FLOOR AREA	701	65.12
TOTAL	1402	130.24

OWNER: S. Sivan

L. VENKATESAN DCE  
 CONSULTING ENGINEER  
 LICENSED SURVEYOR  
 TAMBARAM MUNICIPALITY  
 39, ERIKKARAI ST.  
 EAST TAMBARAM,  
 MADRAS - 600099  
 LICENSED SURVEYOR.